C1qC antibody

Cat. No. GTX05218

Host	Rabbit
Clonality	Polyclonal
Isotype	IgG
Applications	WB, IHC-P
Reactivity	Human, Mouse

Package
100 µl

Applications

Application Note

*Optimal dilutions/concentrations should be determined by the researcher.

Suggested dilution	Recommended dilution
WB	1:500-2000
IHC-P	1:50-100

Not tested in other applications.

Calculated MW	26 kDa. (Note)

Properties

Form	Liquid
Buffer	PBS, 50% Glycerol
Preservative	0.09% Sodium azide
Storage	Store as concentrated solution. Centrifuge briefly prior to opening vial. For short-term storage (1-2 weeks), store at 4ºC. For long-term storage, aliquot and store at -20ºC or below. Avoid multiple freeze-thaw cycles.
Concentration	Batch dependent (Please refer to the vial label for the specific concentration.)
Immunogen	A synthesized peptide(50-150 aa.) derived from human C1QC.
Purification	Purified by affinity chromatography
Conjugation	Unconjugated
Note	For laboratory research use only. Not for any clinical, therapeutic, or diagnostic use in humans or animals. Not for animal or human consumption. Purchasers shall not, and agree not to enable third parties to, analyze, copy, reverse engineer or otherwise attempt to determine the structure or sequence of the product.

For full product information, images and publications, please visit our website.

GeneTex, Inc. (North America)
1-877-436-3839 (Toll-free) 1-949-309-2888 sales@genetex.com

GeneTex International Corporation (Global)
886-3-6208988 886-3-6208989 infoasia@genetex.com

© 2018 GeneTex Inc. All rights reserved.

DATA IMAGES

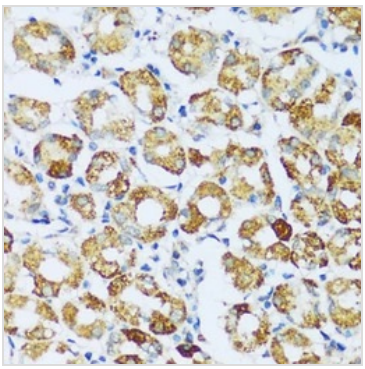

GTX05218 IHC-P Image

IHC-P analysis of human stomach tissue using GTX05218 C1qC antibody.
Antigen retrieval : Microwave antigen retrieval performed with 0.01M PBS Buffer (pH 7.2)
Dilution : 1:100

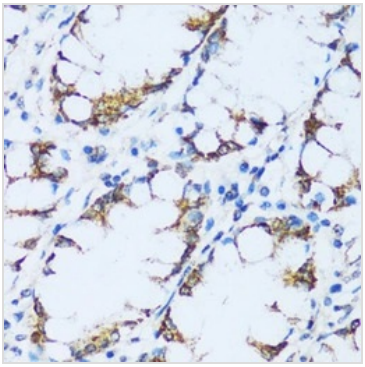

GTX05218 IHC-P Image

IHC-P analysis of human colon tissue using GTX05218 C1qC antibody.
Antigen retrieval : Microwave antigen retrieval performed with 0.01M PBS Buffer (pH 7.2)
Dilution : 1:100

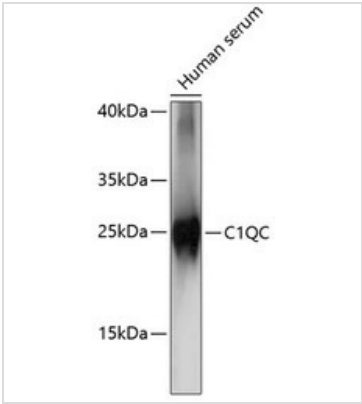

GTX05218 WB Image

WB analysis of human serum using GTX05218 C1qC antibody.
Loading : 25 µg
Dilution : 1:1000

For full product information, images and publications, please visit our website.

GeneTex, Inc. (North America)
1-877-436-3839 (Toll-free) 1-949-309-2888 sales@genetex.com
GeneTex International Corporation (Global)
886-3-6208988 886-3-6208989 infoasia@genetex.com

© 2018 GeneTex Inc. All rights reserved.