CP110 antibody

Cat. No. GTX31479

Host	Rabbit
Clonality	Polyclonal
Isotype	IgG
Applications	WB, IHC-P, ELISA
Reactivity	Human, Mouse, Rat

Package
100 µg

Applications

Application Note

*Optimal dilutions/concentrations should be determined by the researcher.

Suggested dilution	Recommended dilution
WB	1 µg/mL
IHC-P	5 µg/mL
ELISA	Assay dependent

Not tested in other applications.

Calculated MW	113 kDa. (Note)
Product Note	Two isoforms of CCP110 are known to exist; this antibody will only detect the longer isoform

Properties

Form	Liquid
Buffer	PBS
Preservative	0.02% Sodium azide
Storage	Store as concentrated solution. Centrifuge briefly prior to opening vial. For short-term storage (1-2 weeks), store at 4ºC. For long-term storage, aliquot and store at -20ºC or below. Avoid multiple freeze-thaw cycles.
Concentration	1 mg/ml (Please refer to the vial label for the specific concentration.)
Immunogen	CP110 antibody was raised against a 17 amino acid synthetic peptide near the carboxy terminus of human CP110.The immunogen is located within the last 50 amino acids of CP110.
Purification	Purified by antigen-affinity chromatography
Conjugation	Unconjugated

For full product information, images and publications, please visit our website.

GeneTex, Inc. (North America)
1-877-436-3839 (Toll-free) 1-949-309-2888 sales@genetex.com
GeneTex International Corporation (Global)
886-3-6208988 886-3-6208989 infoasia@genetex.com

© 2018 GeneTex Inc. All rights reserved.

Note

For laboratory research use only. Not for any clinical, therapeutic, or diagnostic use in humans or animals. Not for animal or human consumption.

Purchasers shall not, and agree not to enable third parties to, analyze, copy, reverse engineer or otherwise attempt to determine the structure or sequence of the product.

DATA IMAGES

GTX31479 IHC-P Image

IHC-P analysis of rat colon tissue using GTX31479 CP110 antibody.
Working concentration : 20 µg/ml

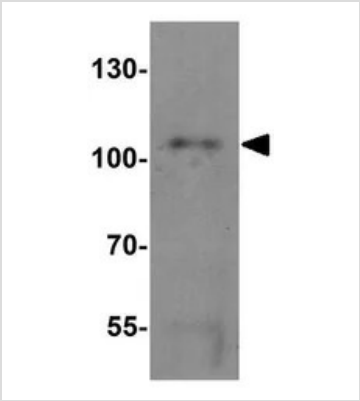

GTX31479 WB Image

WB analysis of human colon tissue lysate using GTX31479 CP110 antibody.
Working concentration : 1 µg/ml

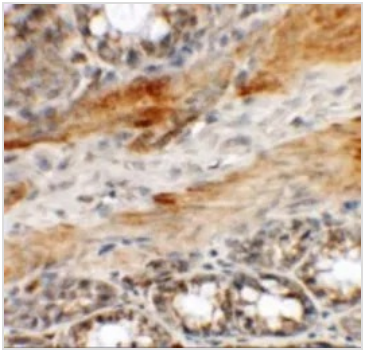

GTX31479 IHC-P Image

IHC-P analysis of rat colon tissue using GTX31479 CP110 antibody.
Working concentration : 5 µg/ml

For full product information, images and publications, please visit our website.

GeneTex, Inc. (North America)
1-877-436-3839 (Toll-free) 1-949-309-2888 sales@genetex.com
GeneTex International Corporation (Global)
886-3-6208988 886-3-6208989 infoasia@genetex.com

© 2018 GeneTex Inc. All rights reserved.