CD40 antibody [3/23] (Low endotoxin, azide free)

Cat. No. GTX44541

Host	Rat
Clonality	Monoclonal
Isotype	IgG2a
Applications	IHC-Fr, FCM, ELISA, Activation
Reactivity	Mouse

Package
500 µg

Applications

Application Note

*Optimal dilutions/concentrations should be determined by the researcher.

Suggested dilution	Recommended dilution
IHC-Fr	Assay dependent
FCM	1/50
ELISA	Assay dependent
Activation	Assay dependent

Note : Use 10µl of the suggested working dilution to label 10^6 cells in 100µl.
Rat anti Mouse CD40 antibody, clone 3/23 is a powerful activator of normal B cells especially in the presence of IL-4.

Not tested in other applications.

Properties

Form	Liquid
Buffer	PBS
Preservative	No preservatives
Storage	Store as concentrated solution. Centrifuge briefly prior to opening vial. For short-term storage (1-2 weeks), store at 4ºC. For long-term storage, aliquot and store at -20ºC or below. Avoid multiple freeze-thaw cycles.
Concentration	1 mg/ml (Please refer to the vial label for the specific concentration.)
Immunogen	Extracellular Domain of Mouse CD40 and the Fc portion of Human IgG1.
Purification	Protein G purified From tissue culture supernatant
Endotoxin	< 0.01 EU/µg (determined by the LAL assay)
Conjugation	Unconjugated

For full product information, images and publications, please visit our website.

GeneTex, Inc. (North America)
1-877-436-3839 (Toll-free) 1-949-309-2888 sales@genetex.com

GeneTex International Corporation (Global)
886-3-6208988 886-3-6208989 infoasia@genetex.com

© 2018 GeneTex Inc. All rights reserved.

Note	For laboratory research use only. Not for any clinical, therapeutic, or diagnostic use in humans or animals. Not for animal or human consumption. Purchasers shall not, and agree not to enable third parties to, analyze, copy, reverse engineer or otherwise attempt to determine the structure or sequence of the product.

DATA IMAGES

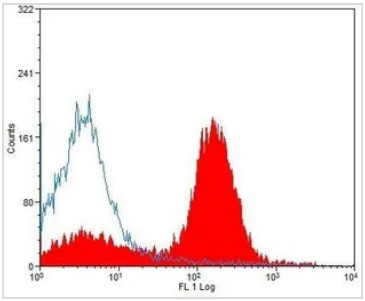

GTX44541 FCM Image

FACS analysis of mouse splenocytes using GTX44541 CD40 antibody [3/23] (Low endotoxin, azide free).

For full product information, images and publications, please visit our website.

GeneTex, Inc. (North America)
1-877-436-3839 (Toll-free) 1-949-309-2888 sales@genetex.com

GeneTex International Corporation (Global)
886-3-6208988 886-3-6208989 infoasia@genetex.com

© 2018 GeneTex Inc. All rights reserved.