HEXA antibody [3F10]

Cat. No. GTX60574

Host	Mouse
Clonality	Monoclonal
Isotype	IgG2b
Application	WB, FACS, ELISA
Reactivity	Human

Package
100 µg

APPLICATION

Application Note

*Optimal dilutions/concentrations should be determined by the researcher.

Suggested dilution	Recommended dilution
WB	1/500 - 1/2000
FACS	1/200 - 1/400
ELISA	1/10000

Not tested in other applications.

Calculated MW	61 kDa. (Note)

PROPERTIES

Form	Liquid
Buffer	PBS
Preservative	0.05% Sodium azide
Storage	Store as concentrated solution. Centrifuge briefly prior to opening vial. For short-term storage (1-2 weeks), store at 4°C. For long-term storage, aliquot and store at -20°C or below. Avoid multiple freeze-thaw cycles.
Concentration	1 mg/ml (Please refer to the vial label for the specific concentration.)
Immunogen	Purified recombinant fragment of human HEXA expressed in E. Coli.
Purification	Protein G Purified
Conjugation	Unconjugated
Note	For laboratory research use only. Not for any clinical, therapeutic, or diagnostic use in humans or animals. Not for animal or human consumption. Purchasers shall not, and agree not to enable third parties to, analyze, copy, reverse engineer or otherwise attempt to determine the structure or sequence of the product.

For full product information, images and publications, please visit our website.

GeneTex, Inc. (North America)
1-877-436-3839 (Toll-free) 1-949-309-2888 sales@genetex.com
GeneTex International Corporation (Global)
886-3-6208988 886-3-6208989 infoasia@genetex.com

DATA IMAGES

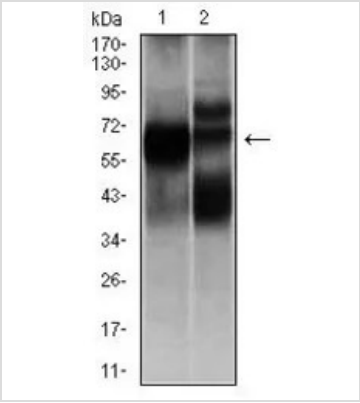

GTX60574 WB Image

WB analysis of L1210 (1), and HL7702 (2) cell lysate using GTX60574 HEXA antibody [3F10].

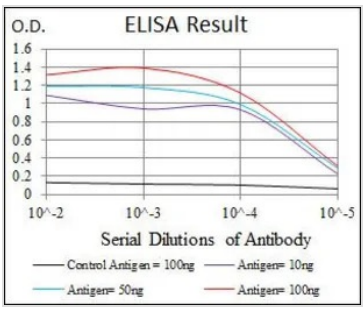

GTX60574 ELISA Image

ELISA analysis of antigen using GTX60574 HEXA antibody [3F10].

Black : Control antigen 100ng

Purple : Antigen 10ng

Blue : Antigen 50ng

Red : Antigen 100ng

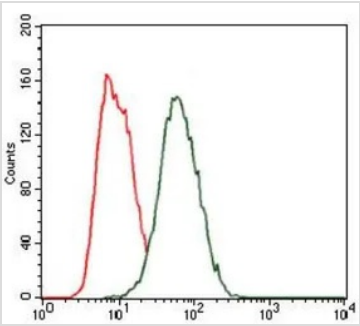

GTX60574 FACS Image

FACS analysis of HeLa cells using GTX60574 HEXA antibody [3F10].

Green : HEXA

Red : negative control

GeneTex, Inc. (North America)
1-877-436-3839 (Toll-free) 1-949-309-2888 sales@genetex.com

GeneTex International Corporation (Global)
886-3-6208988 886-3-6208989 infoasia@genetex.com