Influenza B virus Neuraminidase (NA) antibody [HL1476]

Cat. No. GTX636950

Host	Rabbit
Clonality	Monoclonal
Isotype	IgG
Applications	WB, ICC/IF, IHC-P (cell pellet)
Reactivity	Influenza B virus

Package
100 µl, 25 µl

Applications

Application Note

*Optimal dilutions/concentrations should be determined by the researcher.

Suggested dilution	Recommended dilution
WB	1:1000-1:10000
ICC/IF	Assay dependent
IHC-P (cell pellet)	Assay dependent

Not tested in other applications.

Properties

Form	Liquid
Buffer	PBS
Preservative	No preservatives
Storage	Store as concentrated solution. Centrifuge briefly prior to opening vial. For short-term storage (1-2 weeks), store at 4ºC. For long-term storage, aliquot and store at -20ºC or below. Avoid multiple freeze-thaw cycles.
Concentration	1 mg/ml (Please refer to the vial label for the specific concentration.)
Immunogen	Recombinant protein encompassing a sequence within the center region of Influenza B virus Neuraminidase (NA). (#Influenza B virus (B/Taiwan/753/2005))
Purification	Affinity purified by Protein A.
Conjugation	Unconjugated
Note	For laboratory research use only. Not for any clinical, therapeutic, or diagnostic use in humans or animals. Not for animal or human consumption. Purchasers shall not, and agree not to enable third parties to, analyze, copy, reverse engineer or otherwise attempt to determine the structure or sequence of the product.

For full product information, images and publications, please visit our website.

GeneTex, Inc. (North America)
1-877-436-3839 (Toll-free) 1-949-309-2888 sales@genetex.com
GeneTex International Corporation (Global)
886-3-6208988 886-3-6208989 infoasia@genetex.com

© 2018 GeneTex Inc. All rights reserved.

DATA IMAGES

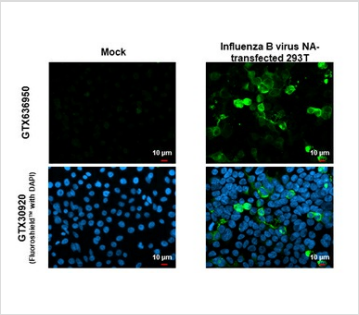

GTX636950 ICC/IF Image

Influenza B virus Neuraminidase (NA) antibody [HL1476] detects Influenza B virus Neuraminidase (NA) protein by immunofluorescent analysis.
Sample: Mock and transfected 293T cells were fixed in 4% paraformaldehyde at RT for 15 min.
Green: Influenza B virus Neuraminidase (NA) stained by Influenza B virus Neuraminidase (NA) antibody [HL1476] (GTX636950) diluted at 1:500.
Blue: Fluoroshield with DAPI (GTX30920).
Scale bar= 10µm.

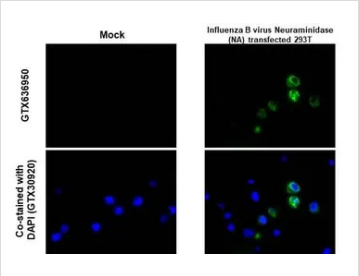

GTX636950 IHC-P (cell pellet) Image

Influenza B virus Neuraminidase (NA) antibody [HL1476] detects Influenza B virus Neuraminidase (NA) protein at cytoplasm by immunohistochemical analysis.
Sample: Paraffin-embedded mock and Influenza B virus Neuraminidase (NA) transfected 293T cell pellet.
Green: Influenza B virus Neuraminidase (NA) stained by Influenza B virus Neuraminidase (NA) antibody [HL1476] (GTX636950) diluted at 1:1000.
Antigen Retrieval: Citrate buffer, pH 6.0, 15 min

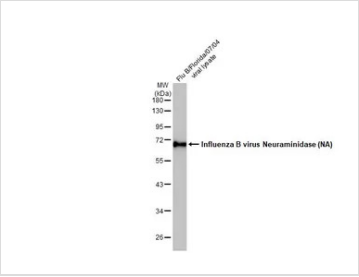

GTX636950 WB Image

Influenza B viral lysate (1 µg) was separated by 10% SDS-PAGE, and the membrane was blotted with Influenza B virus Neuraminidase (NA) antibody [HL1476] (GTX636950) diluted at 1:5000. The HRP-conjugated anti-rabbit IgG antibody (GTX213110-01) was used to detect the primary antibody.

For full product information, images and publications, please visit our website.

GeneTex, Inc. (North America)
1-877-436-3839 (Toll-free) 1-949-309-2888 sales@genetex.com
GeneTex International Corporation (Global)
886-3-6208988 886-3-6208989 infoasia@genetex.com

© 2018 GeneTex Inc. All rights reserved.