ARID1A antibody [HL2304]

Cat. No. GTX638371

Host	Rabbit
Clonality	Monoclonal
Isotype	IgG
Applications	WB, ICC/IF, IHC-P
Reactivity	Human, Mouse, Rat

Package
100 µl, 25 µl

Applications

Application Note

*Optimal dilutions/concentrations should be determined by the researcher.

Suggested dilution	Recommended dilution
WB	1:500-1:3000
ICC/IF	Assay dependent
IHC-P	Assay dependent

Not tested in other applications.

Observed MW (kDa)	270 kDa.

Properties

Form	Liquid
Buffer	PBS
Preservative	No preservatives
Storage	Store as concentrated solution. Centrifuge briefly prior to opening vial. For short-term storage (1-2 weeks), store at 4ºC. For long-term storage, aliquot and store at -20ºC or below. Avoid multiple freeze-thaw cycles.
Concentration	1 mg/ml (Please refer to the vial label for the specific concentration.)
Immunogen	Recombinant fragment of human ARID1A.
Purification	Affinity purified by Protein A.
Conjugation	Unconjugated
Note	For laboratory research use only. Not for any clinical, therapeutic, or diagnostic use in humans or animals. Not for animal or human consumption. Purchasers shall not, and agree not to enable third parties to, analyze, copy, reverse engineer or otherwise attempt to determine the structure or sequence of the product.

For full product information, images and publications, please visit our website.

GeneTex, Inc. (North America)
1-877-436-3839 (Toll-free) 1-949-309-2888 sales@genetex.com
GeneTex International Corporation (Global)
886-3-6208988 886-3-6208989 infoasia@genetex.com

© 2018 GeneTex Inc. All rights reserved.

DATA IMAGES

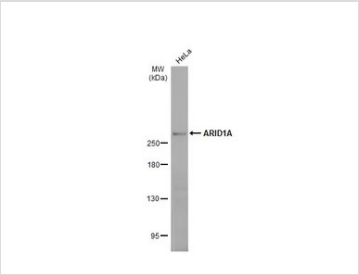

GTX638371 WB Image

Whole cell extract (30 µg) was separated by 5% SDS-PAGE, and the membrane was blotted with ARID1A antibody [HL2304] (GTX638371) diluted at 1:1000. The HRP-conjugated anti-rabbit IgG antibody (GTX213110-01) was used to detect the primary antibody.

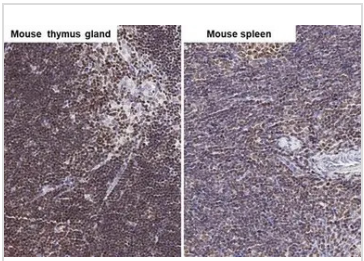

GTX638371 IHC-P Image

ARID1A antibody [HL2304] detects ARID1A protein by immunohistochemical analysis.
Sample: Paraffin-embedded mouse tissues.
ARID1A stained by ARID1A antibody [HL2304] (GTX638371) diluted at 1:500.
Antigen Retrieval: Citrate buffer, pH 6.0, 15 min

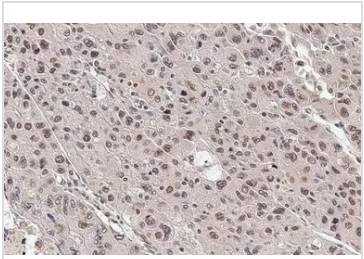

GTX638371 IHC-P Image

ARID1A antibody [HL2304] detects ARID1A protein at nucleus by immunohistochemical analysis.
Sample: Paraffin-embedded human hepatocellular carcinoma.
ARID1A stained by ARID1A antibody [HL2304] (GTX638371) diluted at 1:500.
Antigen Retrieval: Citrate buffer, pH 6.0, 15 min

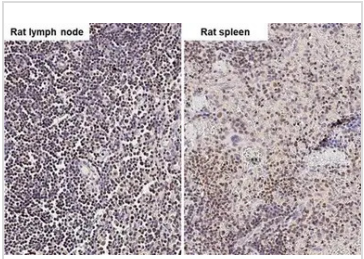

GTX638371 IHC-P Image

ARID1A antibody [HL2304] detects ARID1A protein by immunohistochemical analysis.
Sample: Paraffin-embedded rat tissues.
ARID1A stained by ARID1A antibody [HL2304] (GTX638371) diluted at 1:500.
Antigen Retrieval: Citrate buffer, pH 6.0, 15 min

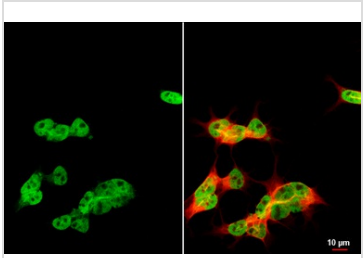

GTX638371 ICC/IF Image

ARID1A antibody [HL2304] detects ARID1A protein by immunofluorescent analysis.
Sample: SH-SY-5Y cells were fixed in 4% paraformaldehyde at RT for 15 min.
Green: ARID1A stained by ARID1A antibody [HL2304] (GTX638371) diluted at 1:500.
Red: alpha Tubulin, a cytoskeleton marker, stained by alpha Tubulin antibody [GT114] (GTX628802) diluted at 1:1000.

For full product information, images and publications, please visit our website.

GeneTex, Inc. (North America)
1-877-436-3839 (Toll-free) 1-949-309-2888 sales@genetex.com
GeneTex International Corporation (Global)
886-3-6208988 886-3-6208989 infoasia@genetex.com
© 2018 GeneTex Inc. All rights reserved.