Human CRYZ protein, His tag

Cat. No. GTX67328-pro

Species	Human

Package
100 µg

Applications

Observed MW (kDa)	35 kDa.

Properties

Form	Liquid
Buffer	20mM Tris-HCl, 150mM NaCl, 20% Glycerol, 1mM DTT
Preservative	No preservatives
Storage	Store as concentrated solution. Centrifuge briefly prior to opening vial. For short-term storage (1-2 weeks), store at 4ºC. For long-term storage, aliquot and store at -20ºC or below. Avoid multiple freeze-thaw cycles.
Concentration	0.5 mg/ml (Please refer to the vial label for the specific concentration.)
Region/Sequence	Full length protein, N-terminal His-Tag; MGSSHHHHHH SSGLVPRGSH MGSMATGQKL MRAVRVFEFG GPEVLKLRSD IAVPIPKDHQ VLIKVHACGV NPVETYIRSG TYSRKPLLPY TPGSDVAGVI EAVGDNASAF KKGDRVFTSS TISGGYAEYA LAADHTVYKL PEKLDFKQGA AIGIPYFTAY RALIHSACVK AGESVLVHGA SGGVGLAACQ IARAYGLKIL GTAGTEEGQK IVLQNGAHEV FNHREVNYID KIKKYVGEKG IDIIIEMLAN VNLSKDLSLL SHGGRVIVVG SRGTIEINPR DTMAKESSII GVTLFSSTKE EFQQYAAALQ AGMEIGWLKP VIGSQYPLEK VAEAHENIIH GSGATGKMIL LL
Expression System	E. coli
Purity	> 95% by SDS-PAGE.
Conjugation	Unconjugated
Note	For laboratory research use only. Not for any clinical, therapeutic, or diagnostic use in humans or animals. Not for animal or human consumption. Purchasers shall not, and agree not to enable third parties to, analyze, copy, reverse engineer or otherwise attempt to determine the structure or sequence of the product.

For full product information, images and publications, please visit our website.

GeneTex, Inc. (North America)
1-877-436-3839 (Toll-free) 1-949-309-2888 sales@genetex.com
GeneTex International Corporation (Global)
886-3-6208988 886-3-6208989 infoasia@genetex.com

© 2018 GeneTex Inc. All rights reserved.

DATA IMAGES

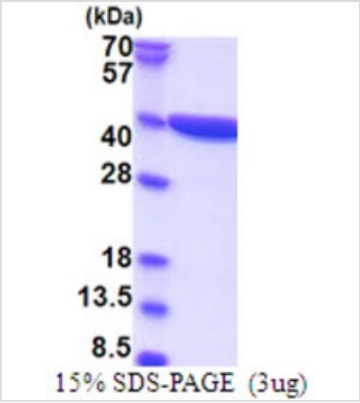

GTX67328-pro Image

3µg Human CRYZ protein (GTX67328-pro) by SDS-PAGE under reducing condition and visualized by coomassie blue stain.

For full product information, images and publications, please visit our website.

GeneTex, Inc. (North America)
1-877-436-3839 (Toll-free) 1-949-309-2888 sales@genetex.com
GeneTex International Corporation (Global)
886-3-6208988 886-3-6208989 infoasia@genetex.com

© 2018 GeneTex Inc. All rights reserved.