uPA antibody

Cat. No. GTX79597

Host	Rabbit
Clonality	Polyclonal
Isotype	IgG
Applications	WB, IHC-P, IHC-Fr, ELISA
Reactivity	Human, Mouse, Rat

References (3)
Package
1 mg

Applications

Application Note

*Optimal dilutions/concentrations should be determined by the researcher.

Suggested dilution	Recommended dilution
WB	Assay dependent
IHC-P	Assay dependent
IHC-Fr	Assay dependent
ELISA	Assay dependent

Not tested in other applications.

Calculated MW 48 kDa. (Note)

Properties

Form	Liquid
Buffer	50mM Sodium Phosphate, 100mM NaCl, 1mM EDTA
Preservative	No preservatives
Storage	Store as concentrated solution. Centrifuge briefly prior to opening vial. For short-term storage (1-2 weeks), store at 4ºC. For long-term storage, aliquot and store at -20ºC or below. Avoid multiple freeze-thaw cycles.
Concentration	10 mg/ml (Please refer to the vial label for the specific concentration.)
Immunogen	Recombinant full length wild-type mouse protein (Glycosylated).
Purification	Protein A purified From serum
Conjugation	Unconjugated

For full product information, images and publications, please visit our website.

GeneTex, Inc. (North America)
1-877-436-3839 (Toll-free) 1-949-309-2888 sales@genetex.com

GeneTex International Corporation (Global)
886-3-6208988 886-3-6208989 infoasia@genetex.com

© 2018 GeneTex Inc. All rights reserved.

Note

For laboratory research use only. Not for any clinical, therapeutic, or diagnostic use in humans or animals. Not for animal or human consumption.

Purchasers shall not, and agree not to enable third parties to, analyze, copy, reverse engineer or otherwise attempt to determine the structure or sequence of the product.

DATA IMAGES

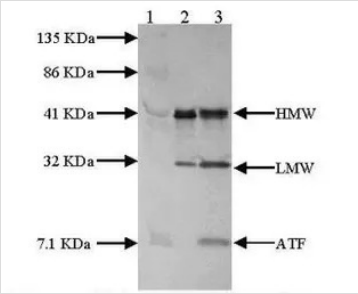

GTX79597 WB Image

WB analysis of various sample lysates using GTX79597 uPA antibody.
Lane 1 : Prestained Standard
Lane 2 : Mouse uPA (HMW and LMW) Non-reduced
Lane 3 : Mouse uPA (HMW and LMW) and ATF Non-reduced
Dilution : 1:5000

For full product information, images and publications, please visit our website.

GeneTex, Inc. (North America)
1-877-436-3839 (Toll-free) 1-949-309-2888 sales@genetex.com

GeneTex International Corporation (Global)
886-3-6208988 886-3-6208989 infoasia@genetex.com

© 2018 GeneTex Inc. All rights reserved.