DNA Damage & Repair

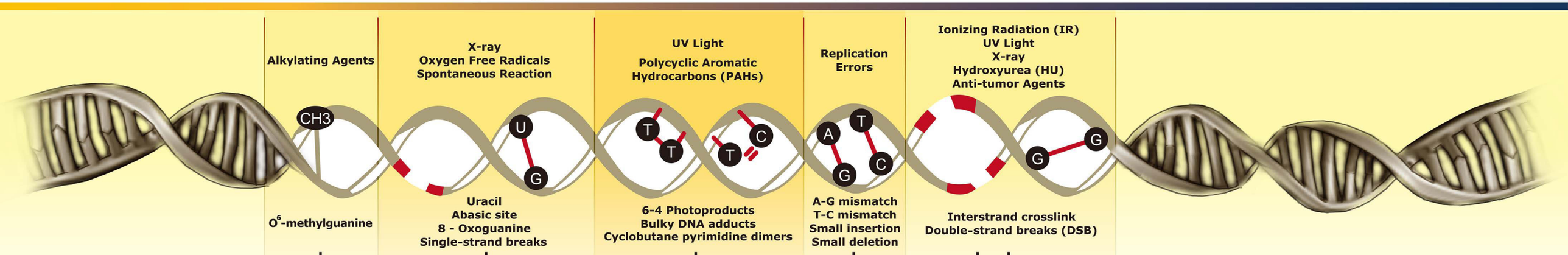

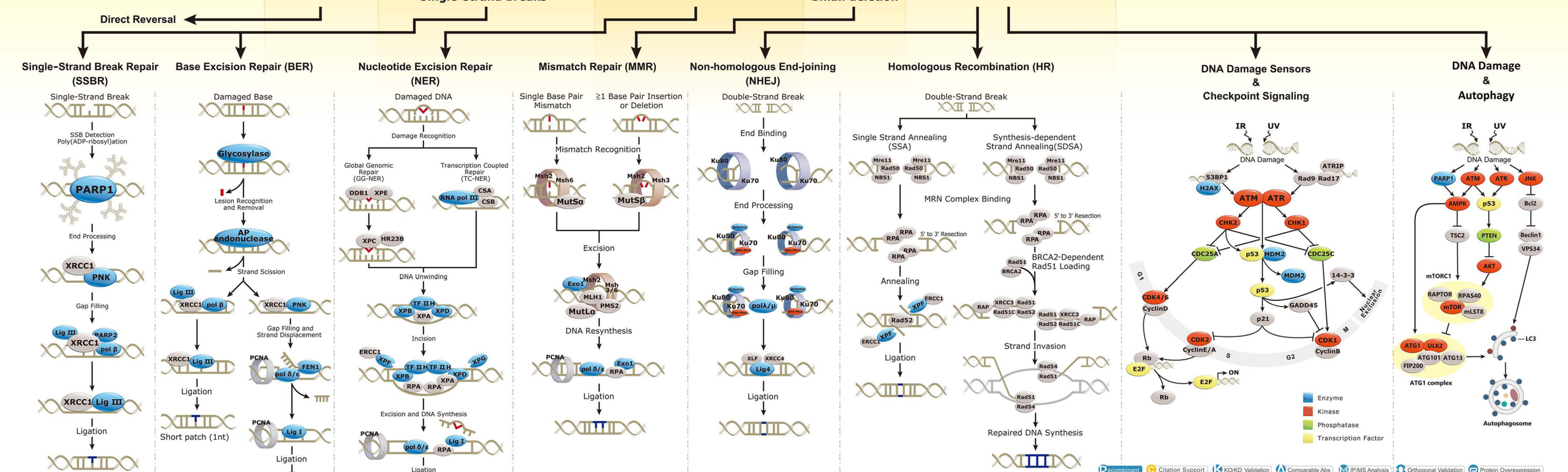

Recombinant · Citation Support · KO/KD Validation · Comparable Abs · IP/MS Analysis · Orthogonal Validation · Protein Overexpression

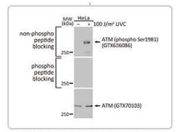

ATM (phospho Ser1981) antibody [HL1062] (GTX636086)

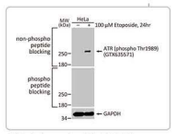

ATR (phospho Thr1989) antibody [HL132] (GTX635571)

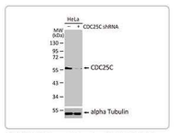

CDC25C antibody [HL2255] (GTX638307)

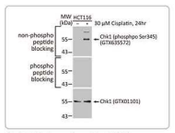

Chk1 (phospho Ser345) antibody [HL122] (GTX635572)

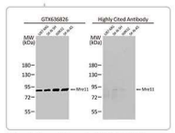

Mre11 antibody [HL1386] (GTX636826)

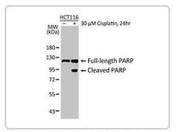

PARP antibody [HL1364] (GTX636804)

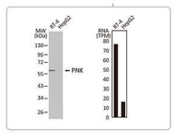

PNK antibody [N1C1] (GTX107488)

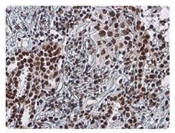

Rad50 antibody [13B3] (GTX70228)

GeneTex

International
Tel : 886.3.6208988 Fax : 886.3.6208989
E-mail : *international*@genetex.com

USA
Tel : 1.949.553.1900 Fax : 1.949.309.2888
E-mail : *info*@genetex.com

Europe
Tel : 49.8161.2429021 Fax : 49.8161.2429069
E-mail : *europe*@genetex.com

PP-D001-260130