Exosomes / Microvesicles

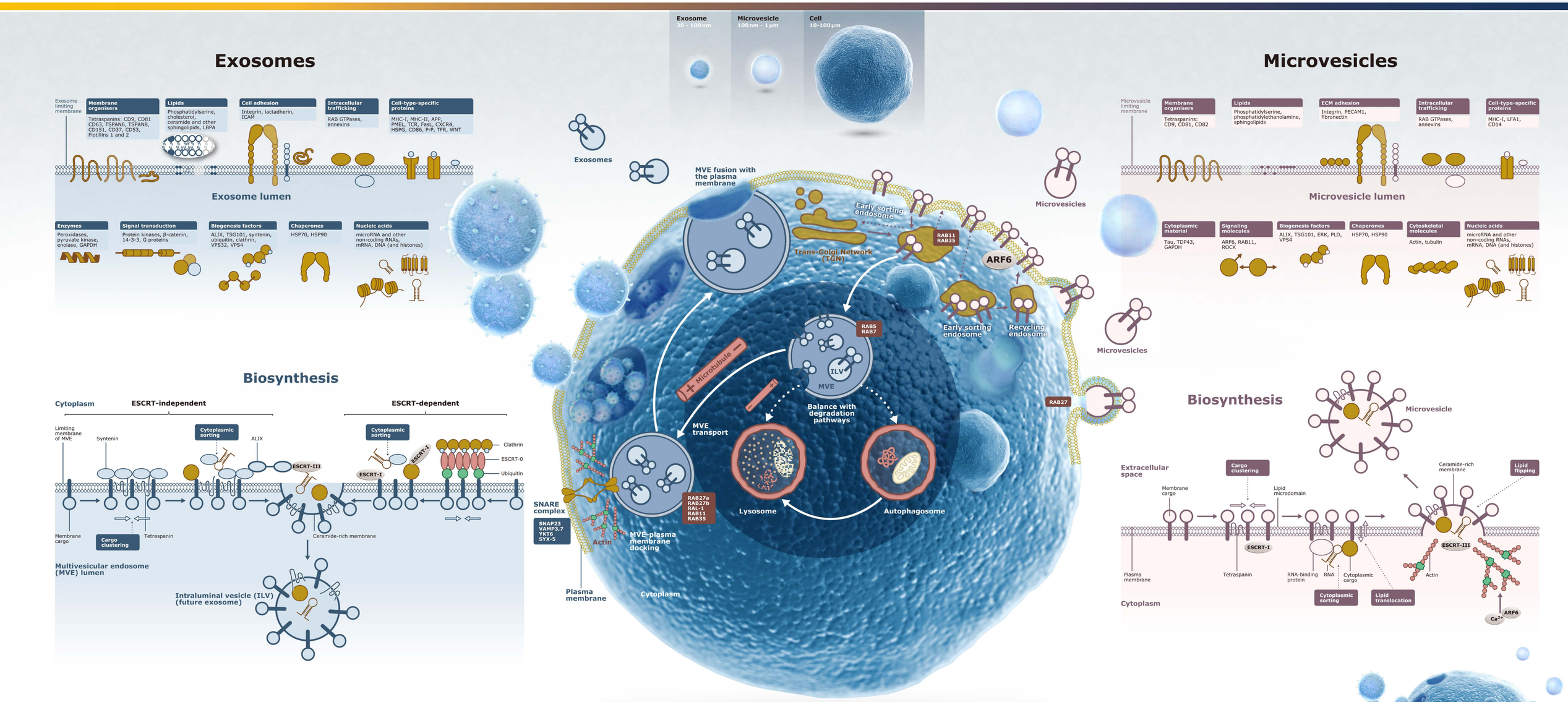

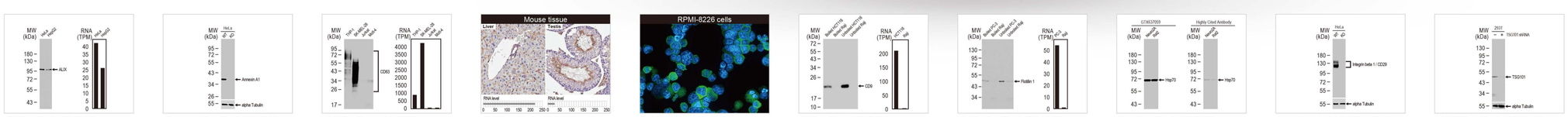

ALIX antibody [HL4841] (GTX644904)

Annexin A1 antibody [HL2141] (GTX638119)

CD63 antibody [HL4361] (GTX643611)

CD81 antibody [HL1666] (GTX637264)

CD9 antibody [HL4524] (GTX644094)

CD9 antibody [HL4525] (GTX644095)

Flotillin 1 antibody [HL4250] (GTX643486)

Hsp70 antibody [HL1580] (GTX637059)

Integrin beta 1 / CD29 antibody [HL1255] (GTX636657)

TSG101 antibody [4A10-RB] (GTX635396)

GeneTex

International
Tel : 886.3.6208988 Fax : 886.3.6208989
E-mail : *international*@genetex.com

USA
Tel : 1.949.553.1900 Fax : 1.949.309.2888
E-mail : *info*@genetex.com

Europe
Tel : 49.8161.2429021 Fax : 49.8161.2429069
E-mail : *europe*@genetex.com

PP-O002-251215